

Patient report

Bio-Rad DATE: 03/04/2020
D-10 TIME: 11:41 AM
S/N: #DJ4I016123 Software version: 4.30-2
Sample ID: 10581613
Injection date 03/04/2020 11:36 AM
Injection #: 23 Method: HbA1c
Rack #: --- Rack position: 4

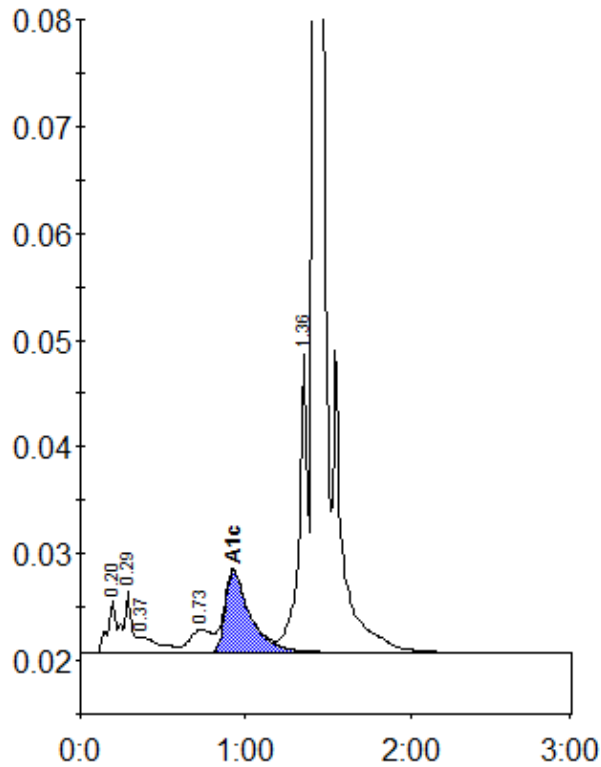

Peak table - ID: 10581613

| Peak | R.time | Height | Area | Area % |
|-------------|--------|---------|---------|--------|
| A1a | 0.20 | 4903 | 17405 | 1.0 |
| A1b | 0.29 | 5770 | 20485 | 1.2 |
| Unknown | 0.37 | 1471 | 13437 | 0.8 |
| LA1c/CHb-1 | 0.73 | 2168 | 20326 | 1.2 |
| A1c | 0.93 | 7686 | 80881 | 6.5 |
| P3 | 1.36 | 27925 | 101010 | 5.7 |
| A0 | 1.42 | 548129 | 1507794 | 85.6 |
| Total Area: | | 1761339 | | |

| | |
|----------------|-----|
| Concentration: | % |
| A1c | 6.5 |